

NOTICE!!

These documents have been scanned!

Do not place un-scanned documents beneath this notice!

Do not remove this notice from this file!

GPO Jacket No. 560-102
Print Order 61540
Rise Business Services, LLC
Job=AZ15 5/21/2019



Box Number= AZ15075



Claim Begin-End: AMC452549-AMC452550

1 Initial Receipt



AZ15075-15

AMC452444-AMC452831

United States Department of the Interior

Bureau of Land Management

DIV OF LANDS, MINRLS & ENERGY

ONE N CENTRAL AVE

PHOENIX, AZ 85004 -4427

Phone: 602-417-9200

Receipt

No:

4318746

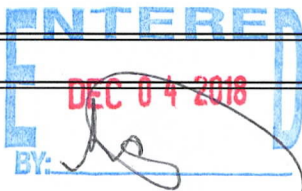
Transaction #: 4435242	
Date of Transaction: 11/28/2018	
CUSTOMER:	
NOAH GORDON PO BOX 800 CONGRESS, AZ 85332-0800 US	

LINE #	QTY	DESCRIPTION	REMARKS	UNIT PRICE	TOTAL
1	2.00	LOCATABLE MINERALS / MINING CLAIMS-NEW, UNADJUD, ONE OR MORE AUTH NOS / NEW MINING CLAIM PROCESSING FEE CASES: AMC452549/\$20.00, AMC452550/\$20.00		- n/a -	40.00
2	2.00	LOCATABLE MINERALS / MINING CLAIMS-NEW, UNADJUD, ONE OR MORE AUTH NOS / NEW MINING CLAIMS LOCATION FEE CASES: AMC452549/\$37.00, AMC452550/\$37.00		- n/a -	74.00
3	2.00	LOCATABLE MINERALS / MINING CLAIMS-NEW, UNADJUD, ONE OR MORE AUTH NOS / NEW MINING CLAIMS MAINTENANCE FEE CASES: AMC452549/\$155.00, AMC452550/\$155.00		- n/a -	310.00
TOTAL:					\$424.00

PAYMENT INFORMATION			
1	AMOUNT:	424.00	POSTMARKED: N/A
	TYPE:	CHECK	RECEIVED: 11/27/2018
	CHECK NO:	112	
	NAME:	GORDON, NOAH PO BOX 800 CONGRESS AZ 85332-0800 US	

REMARKS

NOTICE!!

These documents have been scanned!

Do not place un-scanned documents beneath this notice!

Do not remove this notice from this file!

GPO Jacket No. 560-102
Print Order 61540
Rise Business Services, LLC
Job=AZ15 5/21/2019



Box Number= AZ15075



Claim Begin-End: AMC452549-AMC452550

2 Correspondence



AZ15075-15

AMC452444-AMC452831

**NO
DOCUMENTS
FOUND**

NO DOCUMENTS FOUND
NO DOCUMENTS FOUND

NOTICE!!

These documents have been scanned!

Do not place un-scanned documents beneath this notice!

Do not remove this notice from this file!

GPO Jacket No. 560-102
Print Order 61540
Rise Business Services, LLC
Job=AZ15 5/21/2019



Box Number= AZ15075



Claim Begin-End: AMC452549-AMC452550

3 Transfers



AZ15075-15

AMC452444-AMC452831

452549

When recorded, mail to:

Name: Jeff & Ronda Toland

Address: 17421 W. Mohave St.

City/State/Zip Code: Goodyear, AZ, 85338

Space above this line for Recorder's use

QUITCLAIM DEED

KNOW ALL MEN BY THESE PRESENTS:

That I(we), Noah Gordon,
the undersigned, for the consideration of Ten Dollars (\$10.00), and other valuable considerations, do
hereby release, remise, and forever quitclaim unto Jeff & Ronda Toland

all right, title and interest in that certain Property situated in Yavapai County,
State of Arizona, and described as follows:

**the unpatented federal mining claim AMC452550 Gold Drifter
as recorded in doc # 2018-0060761 in the Yavapai County Recorder's Office
located in the S1/2 NW1/4 SE1/4 SEC. 15 T8N R5W, GSRB&M, AZ**

PHOENIX, ARIZONA
2019 JAN 28 P 1:11
RECEIVED
BLM AZ STATE OFFICE
NO TRANSFER NECESSARY
EXEMPT UNDER ARS 11-1134
A6

IN WITNESS WHEREOF, I(we) have hereunto set my(our) hand(s) and seal this 21st day of
December, 2018

Noah Gordon

Printed Name of Releasor

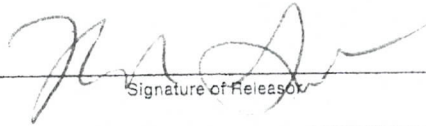

Signature of Releasor

Printed Name of Releasor

Signature of Releasor

Printed Name of Witness (if required by State Laws)

Signature of Witness (if required by State Laws)

4302855

ENTERED
FEB 05 2019
BY: ram

ACKNOWLEDGMENT
(States Other Than California)

State of Arizona)
County of Maricopa) ss.

On this 21 day of December, 2018, before me, the undersigned
Notary Public, personally appeared Noah Gordon

known to me to be the individual(s) who executed the foregoing instrument and acknowledged the same
to be his(her)(their) free act and deed.

My Commission Expires: 7/23/22 
Notary Public

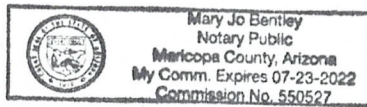

RECEIVED
BLM AZ STATE OFFICE
2019 JAN 28 P 1:24
PHOENIX, ARIZONA

TO: UNITED STATES DEPARTMENT OF THE INTERIOR
BUREAU OF LAND MANAGEMENT
ONE N. CENTRAL AVE SUITE 800
PHOENIX, AZ, 85004-4427

RECEIVED
BLM AZ STATE OFFICE
2019 JAN 28 P 1:23
PHOENIX, ARIZONA

December 21st, 2018

NOTICE OF CHANGE IN OWNERSHIP OF MINING CLAIM

This letter and enclosed quitclaim deed, and check for the \$30. transfer fee, serves as notice that the:

AMC 452550 Gold Drifter

unpatented mining claim was transferred to the new owner:

Jeff & Ronda Toland
17421 W. Mohave St.
Goodyear, AZ
85338

by instrument of quitclaim deed.

Sincerely,

Noah Gordon

Enclosed:
Notification letter
Quitclaim deed
Transfer fee of \$30.

When recorded, mail to:

Name: **Salvador Hank Manzanarodriguez**

Address: **9601 N. 1st St.**

City/State/Zip Code: **Phoenix, AZ, 85020**

Space above this line for Recorder's use

QUITCLAIM DEED

KNOW ALL MEN BY THESE PRESENTS:

That I (we), **Noah Gordon**, the undersigned, for the consideration of Ten Dollars (\$10.00), and other valuable considerations, do hereby release, remise, and forever quitclaim unto **Salvador Hank Manzanarodriguez**

all right, title and interest in that certain Property situated in **Yavapai** County, State of **Arizona**, and described as follows:

the unpatented federal mining claim AMC452549 Arrowhead as recorded in doc # 2018-0060760 in the Yavapai County Recorder's Office located in the E1/2 NE1/4 SW1/4 SEC. 15 T8N R5W, GSRB&M, AZ

RECEIVED
BLM AZ STATE OFFICE
2018 JAN 28 P 1:11
PHOENIX, ARIZONA
NO TRANSFER NECESSARY
EXEMPT UNDER ARS 11-1134
A6

IN WITNESS WHEREOF, I (we) have hereunto set my (our) hand(s) and seal this 21st day of **December**, **2018**.

Noah Gordon

Printed Name of Releasor



Signature of Releasor

Printed Name of Releasor

Signature of Releasor

Printed Name of Witness (if required by State Laws)

Signature of Witness (if required by State Laws)

ACKNOWLEDGMENT
(States Other Than California)

State of Arizona)
County of Maricopa) ss.

On this 21 day of December, 2018, before me, the undersigned
Notary Public, personally appeared Noah Gordon

known to me to be the individual(s) who executed the foregoing instrument and acknowledged the same
to be his(her)(their) free act and deed.

My Commission Expires: 7/23/22

Notary Public

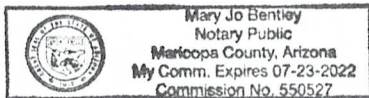

RECEIVED
BLM AZ STATE OFFICE
2019 JAN 28 P 1:24
PHOENIX, ARIZONA

TO: UNITED STATES DEPARTMENT OF THE INTERIOR
BUREAU OF LAND MANAGEMENT
ONE N. CENTRAL AVE SUITE 800
PHOENIX, AZ, 85004-4427

RECEIVED
BLM AZ STATE OFFICE
2019 JAN 28 P 1:24
PHOENIX, ARIZONA

December 21st, 2018

NOTICE OF CHANGE IN OWNERSHIP OF MINING CLAIM

This letter and enclosed quitclaim deed, and check for the \$15. transfer fee, serves as notice that the:

AMC 452549 Arrowhead

unpatented mining claim was transferred to the new owner:

Salvador Hank Manzanaresrodriguez
9601 N. 1st St.
Phoenix, AZ
85020

by instrument of quitclaim deed.

Sincerely,

Noah Gordon

Enclosed:
Notification letter
Quitclaim deed
Transfer fee of \$15.

NOAH GORDON
P.O. Box 800
CONGRESS, AZ
85332

PHOENIX AZ 852

24 DEC 2018 PM 4 L



BUREAU OF LAND MANAGEMENT
ONE N. CENTRAL AVE SUITE #800
PHOENIX, AZ
85004-4427

PHOENIX, ARIZONA

2019 JAN 28 P 1:23

RECEIVED
BLM AZ STATE OFFICE

85004-442700



United States Department of the Interior

Bureau of Land Management

DIV OF LANDS, MINRLS & ENERGY

ONE N CENTRAL AVE

PHOENIX, AZ 85004 -4427

Phone: 602-417-9200

Receipt

No:

4362855

Transaction #: 4480083	
Date of Transaction: 02/01/2019	
CUSTOMER:	
NOAH GORDON PO BOX 800 CONGRESS, AZ 85332-0800 US	

LINE #	QTY	DESCRIPTION	REMARKS	UNIT PRICE	TOTAL
1	1.00	LOCATABLE MINERALS / MINING CLAIMS- NOT NEW-UNADJUD, ONE AUTH NO. ONLY / MINING CLAIM MONEY RECEIVED CASES: AMC452550/\$45.00	TRF/3	- n/a -	45.00
TOTAL:					\$45.00

PAYMENT INFORMATION					
1	AMOUNT:	15.00	POSTMARKED:	N/A	
	TYPE:	CHECK	RECEIVED:	01/28/2019	
	CHECK NO:	117			
	NAME:	GORDON, NOAH PO BOX 800 CONGRESS AZ 85332-0800 US			
2	AMOUNT:	30.00	POSTMARKED:	N/A	
	TYPE:	CHECK	RECEIVED:	01/28/2019	
	CHECK NO:	119			
	NAME:	GORDON, NOAH PO BOX 800 CONGRESS AZ 85332-0800 US			

REMARKS

This receipt was generated by the automated BLM Collections and Billing System and is a paper representation of a portion of the official electronic record contained therein.

NOTICE!!

These documents have been scanned!

Do not place un-scanned documents beneath this notice!

Do not remove this notice from this file!

GPO Jacket No. 560-102
Print Order 61540
Rise Business Services, LLC
Job=AZ15 5/21/2019



Box Number= AZ15075



Claim Begin-End: AMC452549-AMC452550

4 Annual Filings



AZ15075-15

AMC452444-AMC452831

**NO
DOCUMENTS
FOUND**

NO DOCUMENTS FOUND
NO DOCUMENTS FOUND

NOTICE!!

These documents have been scanned!

Do not place un-scanned documents beneath this notice!

Do not remove this notice from this file!

GPO Jacket No. 560-102
Print Order 61540
Rise Business Services, LLC
Job=AZ15 5/21/2019



Box Number= AZ15075



Claim Begin-End: AMC452549-AMC452550

5 Miscellaneous



AZ15075-15

AMC452444-AMC452831

**NO
DOCUMENTS
FOUND**

NO DOCUMENTS FOUND
NO DOCUMENTS FOUND

NOTICE!!

These documents have been scanned!

Do not place un-scanned documents beneath this notice!

Do not remove this notice from this file!

GPO Jacket No. 560-102
Print Order 61540
Rise Business Services, LLC
Job=AZ15 5/21/2019



Box Number= AZ15075



Claim Begin-End: AMC452549-AMC452550

6 Location Notices-Amendments and Supporting Documents



AZ15075-15

AMC452444-AMC452831

MINING CLAIM STATUS REPORT

Data Entered: 12/4/2018

MTP Checked By: _____

GEO Checked By: _____

LEAD SERIAL NUMBER: AMC 452549 thru AMC 452550

NUMBER OF CLAIMS & TYPE:

2 LODE
2 PLACER
ASSOCIATION PLACER
MILL SITE
TUNNEL SITE

CHARGES:

Processing Fee @ \$20 = \$ 40
Location Fee @ \$37 = \$ 74
Maintenance Fee @ \$155 = \$ 310
Add'l Maint Fee for Assoc Placer = \$ _____
SUBTOTAL \$ _____
Other Fees \$ _____
Other Fees \$ _____
TOTAL \$ 424

TOTAL ACREAGE: _____ Per Claim
(Placer Only)

NUMBER OF LOCATORS: _____

DOCUMENTS RECEIVED VIA: Over-the-Counter [] Mail [] **TIMELY FILED:** Yes [] No []

LEGAL DESCRIPTION: T 8N R 5W SEC 15
T _____ R _____ SEC _____
T _____ R _____ SEC _____
T _____ R _____ SEC _____
T _____ R _____ SEC _____

BLM [] FOREST SERVICE [] _____ SUBJ TO PL 359: Yes [] No []
WILDERNESS AREA [] _____

SPLIT ESTATE: N/A [] SX [] PX [] OTHER [] _____
SRHA [] Was proper Notice filed if located on SHRA Land? Yes [] No []

RECONVEYED MINERALS ON BLM LAND REQUIRE OPENING ORDER FROM 1944 TO 1993:
Open to Entry On _____ N/A []

COMMENTS/STATUS: VOID [] PARTIALLY VOID [] PVT MINERALS [] WITHDRAWN LANDS []
OTHER [] _____

AMC 452549

[] Claimant acknowledges that portions of the following claim(s) site(s) may be void or voidable.

Printed Name of Claimant _____ Signature of Claimant _____

*****FINAL ADJUDICATION*****

DATE _____ INITIALS _____

Noah Gordon
P.O. Box 800
Congress, AZ, 85332

LOCATION NOTICE FOR PLACER MINING CLAIM

Amendment BLM Serial # _____

NOTICE IS HEREBY GIVEN that the Arrowhead

_____ placer mining claim has been located by

Noah Gordon whose current mailing

address is P.O. Box 800, Congress, AZ, 85332

BLM
Date
Stamp

RECEIVED
BLM AZ STATE OFFICE
2018 NOV 27 P 3:16
PHOENIX, ARIZONA

The general course of this claim is Rectangular N-S and it is situated in Yavapai

County, Arizona. This claim is 1320 feet in length and 660 feet in width.

20 Total Claim Acreage. This claim runs from the location monument on which this location notice is posted at the SW corner of the claim approximately 1320 feet in a Northerly direction to the North end line and 660 feet in a Easterly direction to the East end line. This claim is marked by four monuments, one at each corner of the claim.

The location monument on which this notice is posted is situated within Section 15, Township 8 N, Range 5 W, Gila Salt River Base and Meridian, Arizona. This claim encompasses portions of the following legal subdivision(s) if located by legal subdivision or the following quarter section(s), section(s), Township(s) and Range(s) E1/2 NE1/4 SW1/4

SEC. 15 T8N R5W, GSRB&M, AZ, Gila Salt River Base and Meridian, Arizona.

The locality of this claim with reference to some natural object or permanent monument and additional information (if any) concerning its locality are as follows: The SE Corner of this claim is 2640' East and 1320' North of the SW Corner of Section 15, T8N R5W, GSRB&M, AZ

_____ The above information is shown on the attached map.

DATED AND POSTED on the ground this 24TH day of NOVEMBER, 2018.

LOCATOR(s) AGENT

Print Name(s) Noah Gordon

Signature(s) _____

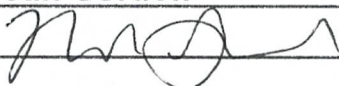

Form MCF102
Revised July 2014

This form is available from the Arizona Geological Survey and may be reproduced.

AMC452549

MINING CLAIM MAP

Lode () Placer (X)
Millsite ()

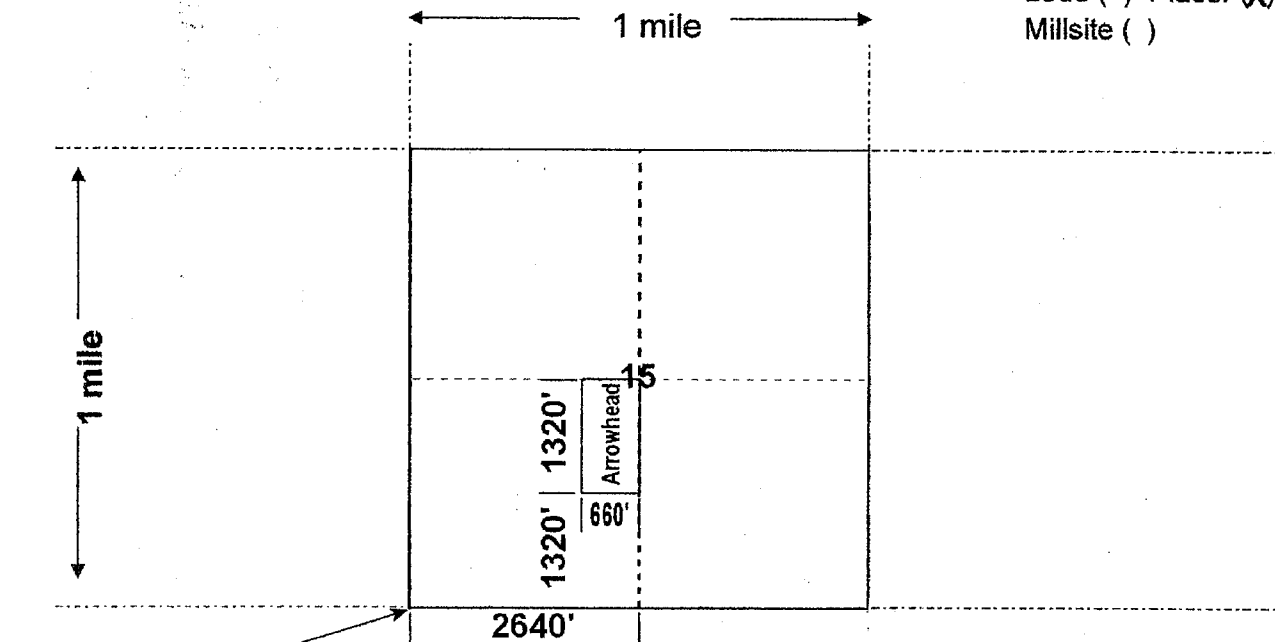

all corners are 90 degrees unless specified.

Scale: 1" = 2000 feet



1. The above map depicts the Arrowhead mining claim, which is located in Section (s) 15, Township 8 N, Range 5 W, Gila and Salt River Base and Meridian, YAVAPAI County, Arizona. Total claim acreage is 20
2. The type of corner and location monuments used are as follows: 2"X5' Tall PVC pipe with aluminum name tag.
3. The bearings and distances in degrees and feet between claim corners and to a public land survey monument are as depicted on the map.
4. If the claim is a placer or millsite claim with exterior limits conforming to legal subdivisions of the public survey, provide a legal description of the claim E1/2 NE1/4 SW1/4 SEC. 12 T8NR5W, GSRB&M, AZ

Form MCF100a
Revised July 2014

This form is available from the Arizona Geology Survey and may be reproduced.

Noah Gordon
P.O. Box 800
Congress, AZ, 85332

LOCATION NOTICE FOR PLACER MINING CLAIM

Amendment BLM Serial # _____

NOTICE IS HEREBY GIVEN that the Gold Drifter
_____ placer mining claim has been located by
Noah Gordon whose current mailing
address is P.O. Box 800, Congress, AZ, 85332

RECEIVED BLM AZ STATE OFFICE	2018 NOV 27 P 3:11	PHOENIX, ARIZONA
BLM Date Stamp		

The general course of this claim is Rectangular E-W and it is situated in Yavapai
County, Arizona. This claim is 1320 feet in length and 660 feet in width.

20 Total Claim Acreage. This claim runs from the location monument on which this location notice is
posted at the SW corner of the claim approximately 1320 feet in a Easterly direction to the
East end line and 660 feet in a Northerly direction to the North end line. This claim is
marked by four monuments, one at each corner of the claim.

The location monument on which this notice is posted is situated within Section 15, Township
8 N, Range 5 W, Gila Salt River Base and Meridian, Arizona. This claim encompasses
portions of the following legal subdivision(s) if located by legal subdivision or the following quarter section(s),
section(s), Township(s) and Range(s) S1/2 NW1/4 SE1/4

SEC. 15 T8N R5W, GSRB&M, AZ, Gila Salt River Base and Meridian, Arizona.

The locality of this claim with reference to some natural object or permanent monument and additional information
(if any) concerning its locality are as follows: The SW corner of the claim is 2640' East and
1320' North of the SW corner of Section 15, T8N R5W, GSRB&M, AZ

_____ The above information is shown on the attached map.

DATED AND POSTED on the ground this 24th day of NOVEMBER, 2018.

LOCATOR(s) AGENT

Print Name(s) Noah Gordon

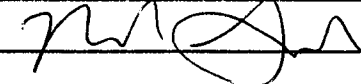
Signature(s) 

Form MCF102
Revised July 2014

ANCH 52550

MINING CLAIM MAP

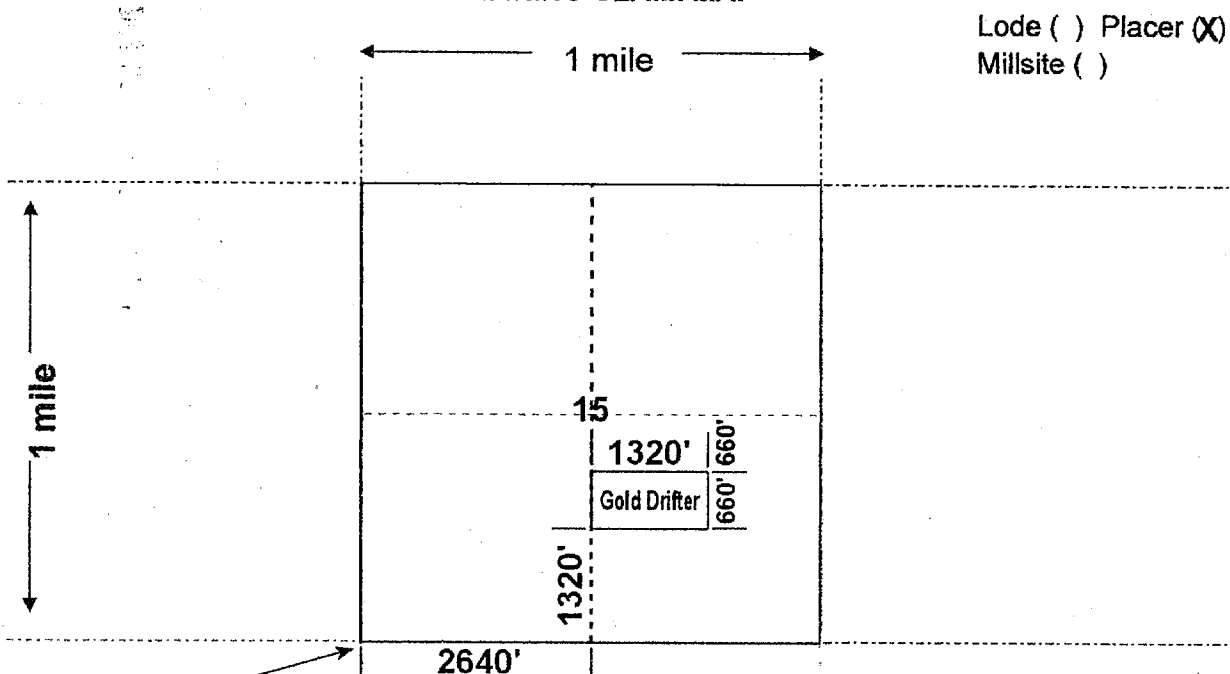

SE Corner section 15 all corners are 90 degrees unless specified.

Scale: 1" = 2000 feet



- The above map depicts the Gold Drifter mining claim, which is located in Section (s) 15, Township 8 N, Range 5 W, Gila and Salt River Base and Meridian, YAVAPAI County, Arizona. Total claim acreage is 20
- The type of corner and location monuments used are as follows: 2"X5' Tall PVC pipe with aluminum name tag.
- The bearings and distances in degrees and feet between claim corners and to a public land survey monument are as depicted on the map.
- If the claim is a placer or millsite claim with exterior limits conforming to legal subdivisions of the public survey, provide a legal description of the claim S1/2 NW1/4 SE1/4 SEC. 15 T8NR5W, GSRB&M, AZ

Form MCF100a
Revised July 2014

This form is available from the Arizona Geology Survey and may be reproduced.

TO: UNITED STATES DEPARTMENT OF THE INTERIOR
BUREAU OF LAND MANAGEMENT
ONE N. CENTRAL AVE SUITE 800
PHOENIX, AZ, 85004-4427

November 24th, 2018

2 NOTICE OF MINING LOCATIONS

Dear Bureau of Land Management,

Please record the 2 following Notice of Mining Locations. A check for \$424 for fees is enclosed. .

Sincerely,

Noah Gordon

Enclosed:
Notification letter
Notice of Location for Arrowhead
Notice of Location for Gold Drifter
Total location fees of \$424.

RECEIVED
BLM AZ STATE OFFICE
2018 NOV 27 P 3:16
PHOENIX, ARIZONA

**DEPARTMENT OF THE INTERIOR
BUREAU OF LAND MANAGEMENT
Case Recordation**

Geographic Report with Land

Meridian Township Range Section is equal to **14 0080N 0050W 015**
and Admin State is equal to **AZ**

DEPARTMENT OF THE INTERIOR
BUREAU OF LAND MANAGEMENT
Case Recordation
Geographic Report with Land

Admin State: AZ
Geo State: AZ
Serial Number: AZA 018698

Total Case Acres: 2.000

Casetype	Case Disp	Mer	Twp	Rng	Sec	Sur Type	Sur Nr	Suf	Subdivision	Pending Action
281007	CLOSED	14	0080N	0050W	015	ALIQ			SWNW,SENW,NENW;	

Admin State: AZ
Geo State: AZ
Serial Number: AZA 018699

Total Case Acres: 0.500

Casetype	Case Disp	Mer	Twp	Rng	Sec	Sur Type	Sur Nr	Suf	Subdivision	Pending Action
281007	AUTHORIZED	14	0080N	0050W	015	FF		1	EAST 33' OF N2SWNW;	

Admin State: AZ
Geo State: AZ
Serial Number: AZA 018899

Total Case Acres: 160.000

Casetype	Case Disp	Mer	Twp	Rng	Sec	Sur Type	Sur Nr	Suf	Subdivision	Pending Action
271000	CLOSED	14	0080N	0050W	015	ALIQ		1	SENENW,S2SWNW;	
								2	NWNW,N2SWNW;	
								3	W2SEW,E2SEW;	

Admin State: AZ
Geo State: AZ
Serial Number: AZA 018899A

Total Case Acres: 10.000

Casetype	Case Disp	Mer	Twp	Rng	Sec	Sur Type	Sur Nr	Suf	Subdivision	Pending Action
271000	CLOSED	14	0080N	0050W	015	ALIQ			NENW;	

Admin State: AZ
Geo State: AZ
Serial Number: AZA 018899B

Total Case Acres: 10.000

Casetype	Case Disp	Mer	Twp	Rng	Sec	Sur Type	Sur Nr	Suf	Subdivision	Pending Action
271000	CLOSED	14	0080N	0050W	015	ALIQ			SENENW;	

Admin State: AZ
Geo State: AZ
Serial Number: AZA 018899C

Total Case Acres: 20.000

Casetype	Case Disp	Mer	Twp	Rng	Sec	Sur Type	Sur Nr	Suf	Subdivision	Pending Action
271000	CLOSED	14	0080N	0050W	015	ALIQ			W2NENW;	

Admin State: AZ

DEPARTMENT OF THE INTERIOR
BUREAU OF LAND MANAGEMENT
Case Recordation

Geo State: AZ
Serial Number: AZA 018899D

Total Case Acres: 40.000

Casetype	Case Disp	Mer	Twp	Rng	Sec	Sur Type	Sur Nr	Suf	Subdivision	Pending Action
271000	CLOSED	14	0080N	0050W	015	ALIQ			NWNW;	

Admin State: AZ
Geo State: AZ
Serial Number: AZA 018899E

Total Case Acres: 20.000

Casetype	Case Disp	Mer	Twp	Rng	Sec	Sur Type	Sur Nr	Suf	Subdivision	Pending Action
271000	CLOSED	14	0080N	0050W	015	ALIQ			N2SWNW;	

Admin State: AZ
Geo State: AZ
Serial Number: AZA 018899G

Total Case Acres: 20.000

Casetype	Case Disp	Mer	Twp	Rng	Sec	Sur Type	Sur Nr	Suf	Subdivision	Pending Action
271000	CLOSED	14	0080N	0050W	015	MNR			W2SEW;	

Admin State: AZ
Geo State: AZ
Serial Number: AZA 018899H

Total Case Acres: 20.000

Casetype	Case Disp	Mer	Twp	Rng	Sec	Sur Type	Sur Nr	Suf	Subdivision	Pending Action
271000	CLOSED	14	0080N	0050W	015	ALIQ			E2SEW;	

Admin State: AZ
Geo State: AZ
Serial Number: AZA 021945

Total Case Acres: 10.000

Casetype	Case Disp	Mer	Twp	Rng	Sec	Sur Type	Sur Nr	Suf	Subdivision	Pending Action
271000	CLOSED	14	0080N	0050W	015	ALIQ			NENW;	

Admin State: AZ
Geo State: AZ
Serial Number: AZA 021946

Total Case Acres: 10.000

Casetype	Case Disp	Mer	Twp	Rng	Sec	Sur Type	Sur Nr	Suf	Subdivision	Pending Action
271000	CLOSED	14	0080N	0050W	015	ALIQ			SEW;	

Admin State: AZ
Geo State: AZ
Serial Number: AZA 021947

Total Case Acres: 20.000

DEPARTMENT OF THE INTERIOR
BUREAU OF LAND MANAGEMENT
Case Recordation

Casetype	Case Disp	Mer	Twp	Rng	Sec	Sur Type	Sur Nr	Suf	Subdivision	Pending Action
271000	CLOSED	14	0080N	0050W	015	ALIQ			W2NENW;	

Admin State: AZ
Geo State: AZ
Serial Number: AZA 021948

Total Case Acres: 40.000

Casetype	Case Disp	Mer	Twp	Rng	Sec	Sur Type	Sur Nr	Suf	Subdivision	Pending Action
271000	CLOSED	14	0080N	0050W	015	ALIQ			NWNW;	

Admin State: AZ
Geo State: AZ
Serial Number: AZA 021949

Total Case Acres: 20.000

Casetype	Case Disp	Mer	Twp	Rng	Sec	Sur Type	Sur Nr	Suf	Subdivision	Pending Action
271000	CLOSED	14	0080N	0050W	015	ALIQ			N2SWNW;	

Admin State: AZ
Geo State: AZ
Serial Number: AZA 021950

Total Case Acres: 20.000

Casetype	Case Disp	Mer	Twp	Rng	Sec	Sur Type	Sur Nr	Suf	Subdivision	Pending Action
271000	CLOSED	14	0080N	0050W	015	ALIQ			W2SEW;	

Admin State: AZ
Geo State: AZ
Serial Number: AZA 021951

Total Case Acres: 20.000

Casetype	Case Disp	Mer	Twp	Rng	Sec	Sur Type	Sur Nr	Suf	Subdivision	Pending Action
271000	CLOSED	14	0080N	0050W	015	ALIQ			E2SEW;	

Admin State: AZ
Geo State: AZ
Serial Number: AZA 023306BF

Total Case Acres: 71,341.780

Casetype	Case Disp	Mer	Twp	Rng	Sec	Sur Type	Sur Nr	Suf	Subdivision	Pending Action
221006	CLOSED	14	0080N	0050W	015	MNR		1	SEENW,W2NENW, N2SWNW;	
								2	W2SEW,E2SEW;	

Admin State: AZ
Geo State: AZ
Serial Number: AZA 023855

Total Case Acres: 10.000

Casetype	Case Disp	Mer	Twp	Rng	Sec	Sur Type	Sur Nr	Suf	Subdivision	Pending Action
271000	AUTHORIZED	14	0080N	0050W	015	MNR		1	NENW;	

DEPARTMENT OF THE INTERIOR
BUREAU OF LAND MANAGEMENT
Case Recordation

Admin State: AZ
Geo State: AZ
Serial Number: AZA 023856

Total Case Acres: 10.000

Casetype	Case Disp	Mer	Twp	Rng	Sec	Sur Type	Sur Nr	Suf	Subdivision	Pending Action
272000	CLOSED	14	0080N	0050W	015	MNR		1	SENENW;	

Admin State: AZ
Geo State: AZ
Serial Number: AZA 023857

Total Case Acres: 20.000

Casetype	Case Disp	Mer	Twp	Rng	Sec	Sur Type	Sur Nr	Suf	Subdivision	Pending Action
272000	CLOSED	14	0080N	0050W	015	MNR		1	W2NENW;	

Admin State: AZ
Geo State: AZ
Serial Number: AZA 023858

Total Case Acres: 40.000

Casetype	Case Disp	Mer	Twp	Rng	Sec	Sur Type	Sur Nr	Suf	Subdivision	Pending Action
272000	AUTHORIZED	14	0080N	0050W	015	ALIQ			NWNW;	

Admin State: AZ
Geo State: AZ
Serial Number: AZA 023859

Total Case Acres: 20.000

Casetype	Case Disp	Mer	Twp	Rng	Sec	Sur Type	Sur Nr	Suf	Subdivision	Pending Action
272000	CLOSED	14	0080N	0050W	015	MNR		1	N2SWNW;	

Admin State: AZ
Geo State: AZ
Serial Number: AZA 023860

Total Case Acres: 20.000

Casetype	Case Disp	Mer	Twp	Rng	Sec	Sur Type	Sur Nr	Suf	Subdivision	Pending Action
272000	CLOSED	14	0080N	0050W	015	MNR		1	W2SENW;	

Admin State: AZ
Geo State: AZ
Serial Number: AZA 023861

Total Case Acres: 20.000

Casetype	Case Disp	Mer	Twp	Rng	Sec	Sur Type	Sur Nr	Suf	Subdivision	Pending Action
272000	CLOSED	14	0080N	0050W	015	MNR		1	E2SENW;	

Admin State: AZ
Geo State: AZ
Serial Number: AZA 024030

Total Case Acres: 0.100

DEPARTMENT OF THE INTERIOR
BUREAU OF LAND MANAGEMENT
Case Recordation

Casetype	Case Disp	Mer	Twp	Rng	Sec	Sur Type	Sur Nr	Suf	Subdivision	Pending Action
293200	CLOSED	14	0080N	0050W	015	ALIQ			ALL;	

Admin State: AZ
Geo State: AZ
Serial Number: AZA 026541FD

Total Case Acres: 71,341.780

Casetype	Case Disp	Mer	Twp	Rng	Sec	Sur Type	Sur Nr	Suf	Subdivision	Pending Action
221006	CLOSED	14	0080N	0050W	015	MNR		1	SENENW,W2NENW, N2SWNW;	
								2	W2SENW,E2SENW;	

Admin State: AZ
Geo State: AZ
Serial Number: AZA 029836

Total Case Acres: 0.720

Casetype	Case Disp	Mer	Twp	Rng	Sec	Sur Type	Sur Nr	Suf	Subdivision	Pending Action
281001	CLOSED	14	0080N	0050W	015	MNR			N2NWSW;	

Admin State: AZ
Geo State: AZ
Serial Number: AZA 031469

Total Case Acres: 9.930

Casetype	Case Disp	Mer	Twp	Rng	Sec	Sur Type	Sur Nr	Suf	Subdivision	Pending Action
281001	AUTHORIZED	14	0080N	0050W	015	ALIQ			NWNE,E2NW,NWSW;	

Admin State: AZ
Geo State: AZ
Serial Number: AZA 032543

Total Case Acres: 0.190

Casetype	Case Disp	Mer	Twp	Rng	Sec	Sur Type	Sur Nr	Suf	Subdivision	Pending Action
281001	AUTHORIZED	14	0080N	0050W	015	MNR			N2NWSW;	

Admin State: AZ
Geo State: AZ
Serial Number: AZA 034907

Total Case Acres: 5.000

Casetype	Case Disp	Mer	Twp	Rng	Sec	Sur Type	Sur Nr	Suf	Subdivision	Pending Action
380913	CLOSED	14	0080N	0050W	015	ALIQ			NE;	

Admin State: AZ
Geo State: AZ
Serial Number: AZA 035423

Total Case Acres: 5.000

Casetype	Case Disp	Mer	Twp	Rng	Sec	Sur Type	Sur Nr	Suf	Subdivision	Pending Action
380913	CLOSED	14	0080N	0050W	015	FF			NE;	

DEPARTMENT OF THE INTERIOR
BUREAU OF LAND MANAGEMENT
Case Recordation

Admin State: AZ
Geo State: AZ
Serial Number: AZA 037396

Total Case Acres: 1.000

Casetype	Case Disp	Mer	Twp	Rng	Sec	Sur Type	Sur Nr	Suf	Subdivision	Pending Action
380913	PENDING	14	0080N	0050W	015	FF			SW;	

Admin State: AZ
Geo State: AZ
Serial Number: AZAR 0000110

Total Case Acres: 39.400

Casetype	Case Disp	Mer	Twp	Rng	Sec	Sur Type	Sur Nr	Suf	Subdivision	Pending Action
285003	AUTHORIZED	14	0080N	0050W	015	ALIQ			E2;	

TOWNSHIP 8 NORTH RANGE 5 WEST OF THE GILA AND SALT RIVER MERIDIAN, ARIZONA

YAVAPAI/MARICOPA COUNTY

STATUS OF PUBLIC DOMAIN
LAND AND MINERAL TITLES

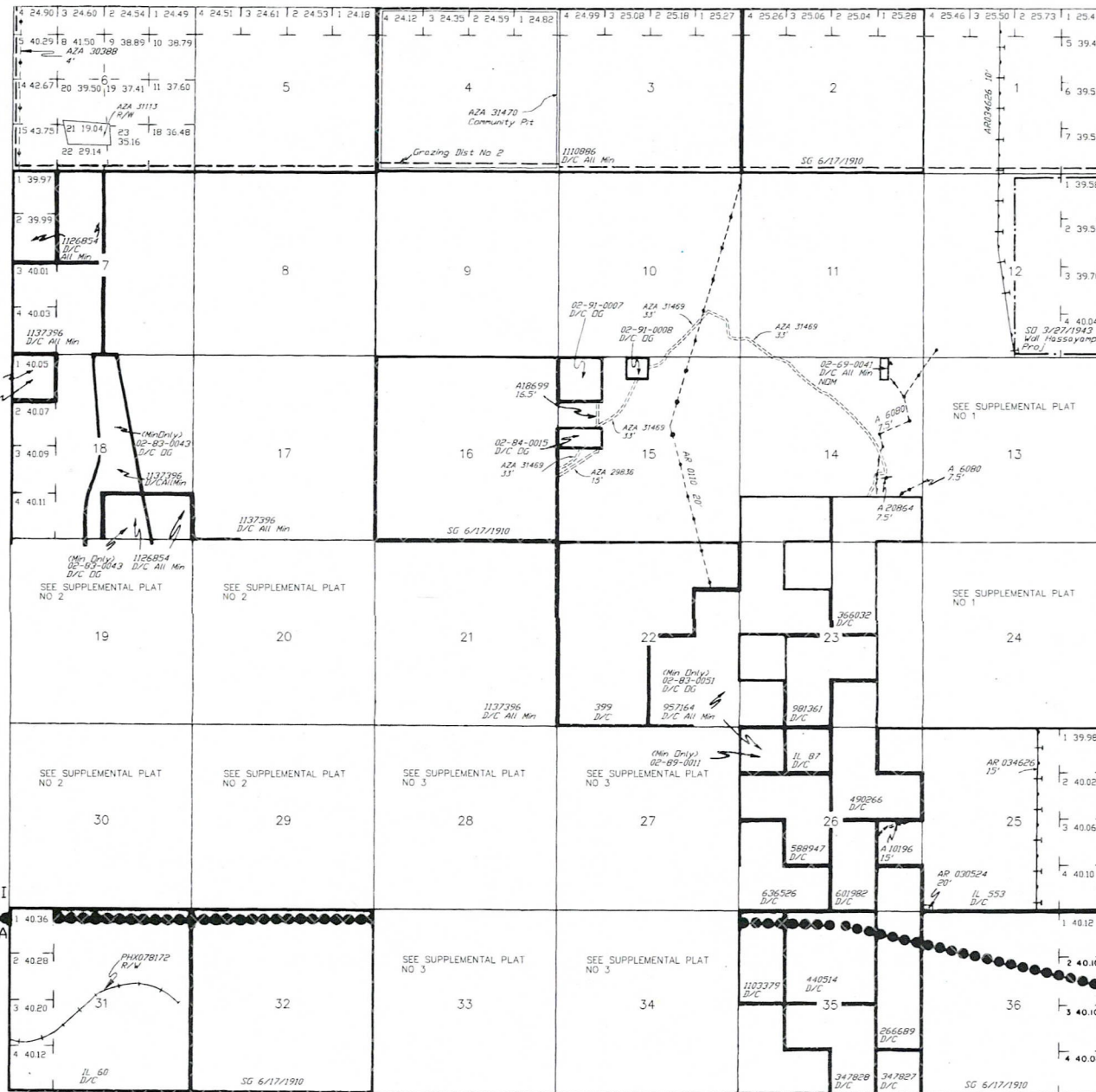

RESURVEY TRACT NO	ORIGINAL SURVEY		
	T	R	SUBDIVISION

FOR ORDERS AFFECTING DISPOSAL OR USE OF UNIDENTIFIED LANDS WITHDRAWN FOR CLASSIFICATION, MINERALS, WATER AND/OR OTHER PUBLIC PURPOSES, REFER TO INDEX OF MISCELLANEOUS DOCUMENTS.

DIST NO 2

MDS 300 NE

A 18698 R/W (Access Rcs)
Sec 15 : SW1/4NW1/4, SE1/4NW1/4, NE1/4NW1/4

Reel Stips
PHY 086852, A 20886, PHY 086854, AR 036159, AR 036160, AR 036161, A 2995, A 2890 - A 2899, A 3184, A 7803, A 7815, A 8912

O 11/12/1954 Opens to ME Subj to Stips
Sec 11 : NE1/4, W1/2, NW1/4SE1/4
Secs 12, 13 : All
Sec 14 : NE1/4NE1/4, S1/2NE1/4, NW1/4NW1/4, NE1/4SW1/4, N1/2SE1/4

O 11/21/1958 Opens to ME Subj to Stips
Sec 1 : Lots 1-7, SW1/4NE1/4, S1/2NW1/4, SW1/4

Reel Stips
AMC 60947-60950, AMC 95964, AMC 127001-AMC 127005, AMC 127015-AMC 127020, AMC 127039-AMC 127044, AMC 127064, AMC 127065, AMC 127153, AMC 134573, AMC 261687-AMC 261690, AMC 281212, AMC 281213, AMC 281215, AMC 28126, AMC 283486, AMC 283487, AMC 283489, AMC 303939

AZA 30702 R/W
Sec 23 : NE1/4NE1/4

AZA 30703 R/W
Sec 23 : NE1/4NE1/4

AZA 30616 R/W
Sec 23 : NE1/4NE1/4

Lat 33°59'08"N
Long 112°43'29"W

YAVAPAI
025
MARICOPA
013

YAVAPAI
025
MARICOPA
013

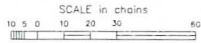

WARNING STATEMENT
This plat is the Bureau's Record of Title, and should be used only as a graphic display of the Township survey data. Records hereon do not reflect title changes which may have been effected by lateral movements of rivers or other bodies of water. Refer to the cadastral surveys for official survey information.

CURRENT TO	BT	T	8 N
4-23-2003	PV	R	5 W

TOWNSHIP 8 NORTH RANGE 5 WEST OF THE GILA AND SALT RIVER MERIDIAN, ARIZONA

YAVAPAI COUNTY

STATUS OF PUBLIC DOMAIN
LAND AND MINERAL TITLES

MTP
SUPPL SECS 13,24

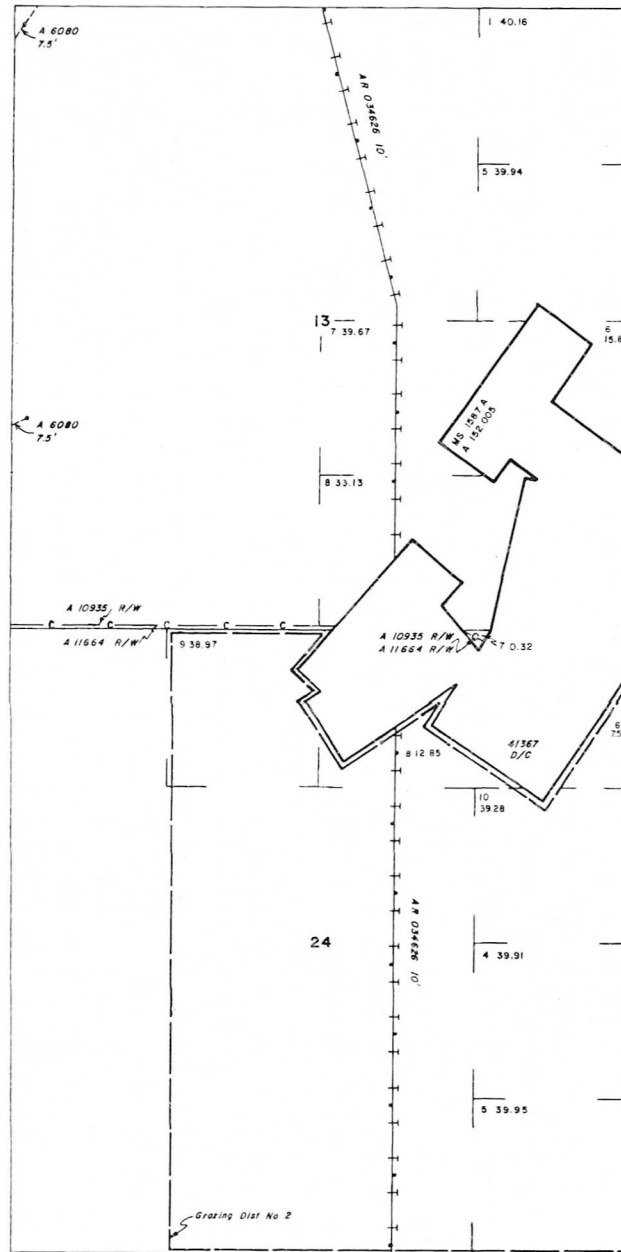

INDEX TO SEGREGATED TRACTS				
RESURVEY	ORIGINAL SURVEY			
TRACT NO	T	R	SEC	SUBDIVISION

FOR ORDERS AFFECTING DISPOSAL OR USE OF
UNIDENTIFIED LANDS WITHDRAWN FOR CLASSIFICATION,
MINERALS, WATER AND/OR OTHER PUBLIC PURPOSES,
REFER TO INDEX OF MISCELLANEOUS DOCUMENTS

DIST NO 2
MDS 300 NE
0 11/12/1954 Opens to ME Subj to Slips
Sec 13 - All

Rec'd Slips
AMC 127001-AMC 127005, AMC 127015-AMC 127020,
AMC 127039-AMC 127044, AMC 127064, AMC 127065,
AMC 127153, AMC 134573, AMC 261687-AMC 261690,

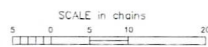

WARNING STATEMENT
This plat is the Bureau's Record of Title, and should be used
only as a graphic display of the township survey data. Rec-
ords hereon do not reflect title changes which may have been
affected by lateral movements of trees or other bodies of water.
Refer to the cadastral surveys for official survey information.

CURRENT TO	GS	T	8 N
2-25-2003	PV	R	5 W

NO 1

M H GORDON
P.O. Box 800
CONGRESS, AZ
85332

RECEIVED
BLM AZ STATE OFFICE

2018 NOV 27 P 3:16

PHOENIX, ARIZONA

BUREAU OF LAND MANAGEMENT
ONE N. CENTRAL AVE. SUITE #800
PHOENIX, AZ
85004-4427

PHOENIX AZ 852

26 NOV 2018 PM 4:1



85004-442700

